ROMANO
Indoor & Outdoor Solutions

SPEC SHEET

LOCKWOOD / DOOR LEVERS

Velocity Element Lever (L3)



RANGE
Velocity
TYPE
Door lever
FUNCTIONS
Passage, Privacy, Dummy
SIZES
lever length 122 mm, projection 54.5 mm, rose 63 mm diameter x 12.5 mm
FINISHES
Satin chrome pearl, Polished chrome, Satin chrome, Matte black
CODE
VEL1/L3SPDP / VEL1/L3CPDP / VEL1/L3SCDP / VEL1/L3MBKDP / VEL2/L3SCPDP / VEL2/L3CPDP / VEL2/L3SCDP / VEL2/L3MBKDP

WARRANTY (DOMESTIC USE)

Mechanical: 25 years / Finish (chrome, satin chrome, stainless and PVD): 10 years

Conditions: domestic use; installed and cared for to Lockwood's instructions; proof of purchase. Summary of the Lockwood (ASSA ABLOY) residential warranty, checked 7 November 2026. Full terms from Romano or the brand.

FEATURES

- Velocity Element lever is also used on the Velocity Entrance Lockset and Nexion entrance sets
- Supplied pre-assembled, so there are no loose screws or spindles to fit
- Twist and tighten fixing with all screws hidden under a removable rose trim
- Rose suits 50 mm or 54 mm door holes, handy for retrofits
- Passage, privacy and dummy sets in the same lever style

DIMENSIONS

The dimension drawing and full specifications from Lockwood follow on the next page.

Romano Indoor & Outdoor Solutions, 4/126 Canterbury Rd, Kilsyth South VIC 3137. 03 9720 4633. sales@romanoios.com.au

ASSA ABLOY is the global leader in door opening solutions, dedicated to satisfying end-user needs for security, safety and convenience

Please Note:

This document is provided as a dimensional reference and should not be printed as a drilling template unless it can be correctly scaled to 100% by your printer.

ASSA ABLOY Australia Pty Limited
235 Huntingdale Road,
Oakleigh Victoria, 3166
Australia

info.au@assaabloy.com
assaabloy.com.au

ASSA ABLOY New Zealand Ltd.
6 Armstrong Road
Albany, North Shore City, 0632
New Zealand

info.nz@assaabloy.com
assaabloy.co.nz

LOCKWOOD ASSA ABLOY

VELOCITY®

Internal Door Furniture

32MM - 45MM DOOR THICKNESS

INSTALLATION OF PASSAGE AND PRIVACY SET

Door and latch preparation template

Template

Important Note
Drill hole from both sides of door to prevent splintering of door face.

Backset 60mm

Tools Required
- Ø54mm Hole saw
- Ø25mm Spade bit
- Ø2mm Drill bit
- Power drill
- 25mm Chisel
- Pencil
- Ruler or tape measure
- Phillips head screw driver

CL

Mark hole position ready for drilling Ø54mm furniture hole. (2)

Fold here on door edge

Tear along perforated line

Guide only

Find centre of door and mark ready for drilling Ø25mm latch hole. (1)

Door preparation and latch installation (steps 1 - 9)

1



- **Mark line on the door face approx 900mm from the floor.**
- Tear along perforated line.
- Fold page along - - - **dashed** line and place on door edge.
- Align **CL** on template with marked line on door face.

2

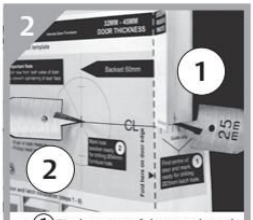

- (1) Find centre of door and mark ready for drilling Ø25mm latch hole.
- (2) Mark hole position ready for drilling Ø54mm furniture hole both sides of door.

3

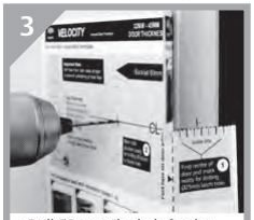

- Drill Ø2mm pilot hole for the furniture **both sides of door.**

4

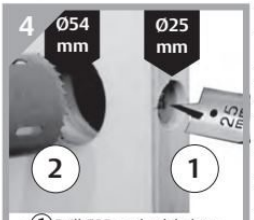

- (1) Drill Ø25mm latch hole to depth of 80mm, **ensure hole is drilled squarely.**
- (2) Drill a Ø54 furniture hole, **from both sides of door to prevent splintering.**

5



- Insert latch into Ø25mm hole.
- Mark around latch face plate and chisel out recess.
- Face plate must be flush with door face.

6



- Insert latch with the curved side of the latch bolt facing in the direction that the door closes.

7



- **PRIVACY LATCH ONLY**
- To reverse the privacy latch bolt handing (for doors that open outward).
- Remove the circlip and assemble to opposite side.

8 **PRIVACY LATCH ONLY**

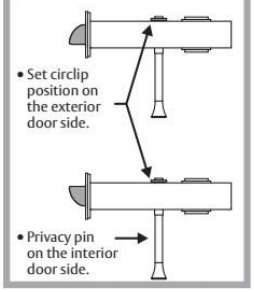

- Set circlip position on the exterior door side.
- Privacy pin on the interior door side.

9



- Drill 2x Ø2mm pilot holes and affix screws provided.

Fold here on door edge

LOCKWOOD GUARANTEE

ASSA ABLOY Australia Pty Limited ("ASSA ABLOY") warrants its Lockwood products against defects in workmanship and materials, subject to the limitations and exclusions set out in this Warranty. If, within the normal working life of a product, it is found to be defective, and none of the limitations and exclusions set out in this Warranty apply, ASSA ABLOY will supply the same or equivalent product free of charge. This is the only remedy granted by ASSA ABLOY under this Warranty. **Limitations** All electrical and electronic components used in ASSA ABLOY's Lockwood range of products (excluding batteries) are guaranteed for a period of 12 months from the date of proof of purchase, unless stated otherwise. **Exclusions** This Warranty does not cover: 1. Damage to or malfunction or failure of the Lockwood product caused or contributed to by: (a) improper installation or failure to follow fitting instructions; (b) improper maintenance; (c) fair wear and tear; (d) any modification or repair which has not been authorized by ASSA ABLOY; (e) use of substitute or replacement parts or cylinders other than genuine ASSA ABLOY parts or cylinders; or (f) use of batteries other than those specified by ASSA ABLOY. 2. The cost of: (a) removal and/or replacement of the Lockwood product; (b) freight and/or travelling time; (c) replacement batteries; or (d) any modification or repairs to a Lockwood product, unless authorised by ASSA ABLOY. 3. Damage to or deterioration of the plated finishes Florentine Bronze, Architectural Bronze, Polished Brass, Gold and Satin Brass, which are classified as soft finishes, and are subject to deterioration under some environmental conditions. 4. Damage caused by corrosion when the Lockwood product is used in a corrosive environment. 5. Personal injury, property damage or economic loss, however caused.

Q50027 1109

1300 LOCK UP
lockweb.com.au

ASSA ABLOY Australia Pty Limited, 235 Huntingdale Rd, Oakleigh, VIC 3166 ABN 90 086 451 907 © 2009

ASSA ABLOY